Making Amends

We all make mistakes. If we make a mistake, it is important to make amends. It helps improve the situation and makes us feel better too. Describe a time you made a mistake, how you made amends and what you learnt from making the mistake. Give detail about the feelings involved.

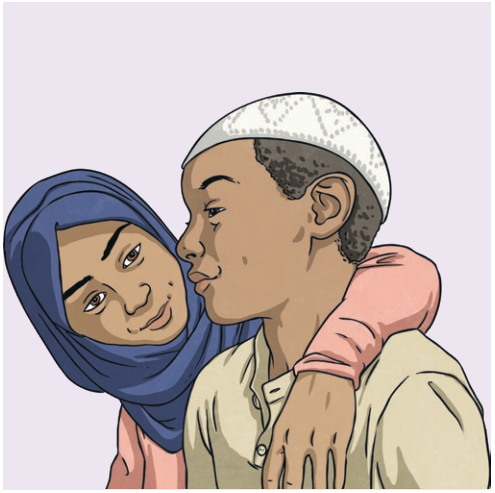

This resource is fully in line with the Learning Outcomes and Core Themes outlined in the PSHE Association **Programme of Study**.